WASHING AND DRYING

STACKED WASHER AND DRYER
SLN-18 TP2 G



FEATURES

TP2
- TP2 microprocessor, two easy-to-use, fully programmable 7" touchscreens.
- Free online platform for programming, telemetry and data analysis thanks to IoT. USB connection.
- On-screen videos: advertisements, instructions.
- 37 languages

VERSATILITY
- Wet Cleaning.
- OPL <> Self-service - Standard OPL model easily convertible to coin-operated laundry use.

CONNECTIVITY
- IoT - FagorKonnect standard.
- Remote technical service.
- Laundry management: OPL and COIN.
- Remote payment (coin-operated laundry).

MAINTENANCE
- Folding control panel: easy and ergonomic access.
- Technical menu: statistics for technicians.

ERGONOMICS
- Lint filter drawer, stainless steel mesh (dryers).
- Easy door lock opening/closing system (washers).

OPTIONS
Various payment systems for self-service.

DRYERS
- Natural gas heated dryer.
- Humidity sensor.
- Double glass door.

WASHERS
- Kit DQ-2 dosing pump kit.
- Additional DB-1 dosing pump.
- Normally closed valve.
- Drum with 8 mm holes.
- Anchoring base kit.
- Kit for converting an E or HW to steam.
- Automatic door unlocking kit (in case of power failure).

WASHER

EFFICIENCY
- Intelligent consumption: automatic adjustment of water and soap consumption (standard).
- Optimal load: manual weight indication (with console option).
- Low water consumption.

OTHERS
- Hard mounting washers.
- Floor anchoring with anchoring base.
- Skinplate sheet metal panels.
- AISI 304 stainless steel drum and tub.
- 3 water inlets.
- CB and WRAS approved product.
- ETL option.
- REG4 standard certified by KIWA.

DRYERS

KEY FEATURES
- **Reverse drum action as standard.**
- **Standard stainless steel drum.**
- **Standard frequency variator.**

EFFICIENCY
- Mixed axial-radial air flow.
- Large lint filter.

OTHERS
- Grey sheet metal outer casing, stainless steel appearance.
- New drum with stamped holes.
- Anti-wrinkle at the end of the cycle.
- CE approved.

	U.	SLN-18 TP2 G
WASHER – DRUM		
Capacity 1/9	Kg	20
Capacity 1/10	Kg	18
Volume	l	180
Diameter	mm	700
Depth	mm	470
Ø Door hole	mm	460
Height center door / Height door	mm	655 / 348
WASHER – GENERAL DATA		
Washing speed / Spin speed	r.p.m.	50 / 174
G factor	-	200
Minimum transmitted force	KN	2,63 ±5
Dynamic force frequency	Hz	8,42
Water inlet	inch	3/4"
Mains pressure	Kg/cm²	2-4
Maximum water consumption*	l/h	120*
Drain	inch	3"
Drain capacity	l/min	200
DRYER – DRUM		
Capacity 1/18	Kg	18,3
Capacity 1/20	Kg	16,5
Ø Drum	mm	750
Drum length	mm	746
Drum volume	l	330
Ø Door hole	mm	574
Door center height	mm	1702 / 1367
DRYER - ELECTRIC HEATING MOD.		
Evaporation capacity	l/h	16
Hourly production	Kg /h	32
Installed heating power	kW	18
DRYER - GAS HEATING MOD.		
Evaporation capacity	l/h	16
Hourly production	kW	32
Installed gas heating power	kcal/h	17627
Installed gas heating power	kW	20,5
Instant propane gas consumption (G31)	Kg/h	1,76
Instant natural gas consumption (G20)	m³/h	2,17
Gas inlet Ø	BSPP ISO 228-1	1,12
DRYER – VENTILATION AND HEAT EMISSION		
Nominal airflow	m³/h	550
Ø steam exhaust	mm	200
Fan power	kW	0,25
Max. total heat emission 10–8% (9–7%)	kW	1,64
Max. front heat emission 7–5% (4–2%)	kW	0,61
COLUMN – CONNECTIONS		
Electric dryer: 400V 3~N 50/60Hz	Nº x mm² / A	5 x 10 / 40A
Gas dryer: 230V 1N 50/60Hz	Nº x mm² / A	3 x 2,5 / 20A
Gas dryer: 208–240V 2 60Hz (USA)	Nº x mm² / A	3 x 14 / 20A
Total installed power	kW	20,87
COLUMN – DIMENSIONS		
Net / gross width	mm	788 / 845
Net / gross depth	mm	1268 / 1413
Net / gross height (* heating unit removed)	mm	2164 / 2300
Net / gross weight	Kg	451,5 / 468,5
COLUMN – OTHER DATA		
Sound level	dB	<70

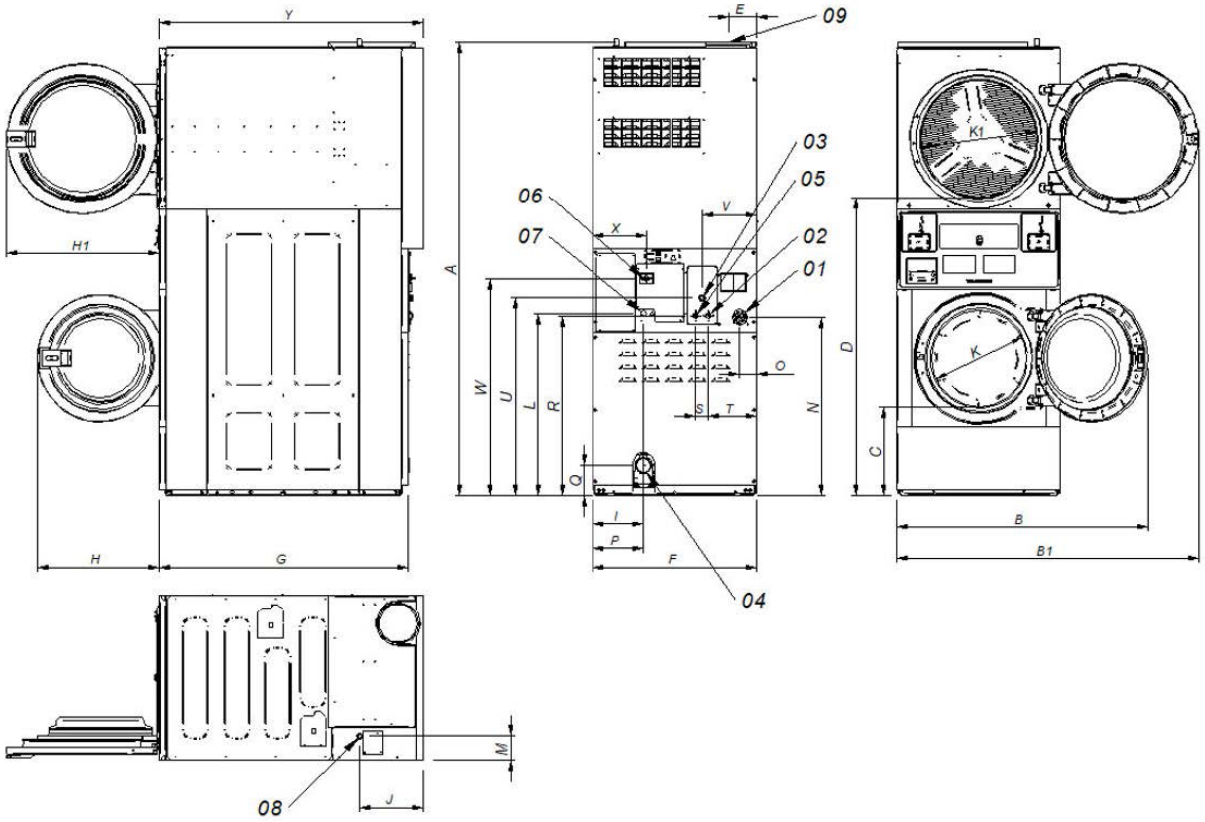

01 LIQUID DISPENSER
02 HOT WATER INLET 3/4"
03 COLD WATER INLET 3/4"
04 DRAIN 3"
05 AUXILIARY WATER INLET 3/4"
06 MAIN SWITCH
07 ELECTRICAL CONNECTION
08 GAS INLET 1/2"
09 VAPOUR OUTLET Ø200

	A	B	B1	C	D	E	F	G	H	H1	I	J	K	K1
SLN-18 TP2 G	2164	1177	1452	423	1420	134	788	1269	587	735	246	305	460	575
	L	M	N	O	P	Q	R	S	T	U	V	W	X	Y
	865	115	849	82	246	143	856	60	232	941	262	1034	259	1268